No. 1 in B♭

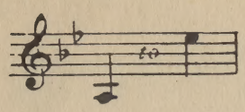

No. 2 in C

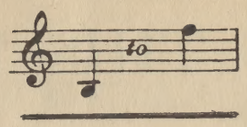

No. 3 in E♭

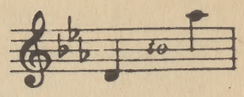

BLESS THIS HOUSE

Song

EIGHTH AVE. WEST
CALGARY — ALTA.

The Words by

HELEN TAYLOR

The Music by

MAY H. BRAHE

PRICE IN CANADA 50¢ NET

BOOSEY & CO.
LIMITED

BOOSEY & HAWKES LTD
295, REGENT STREET,
LONDON, W. 1

BOOSEY, HAWKES, BELWIN, INC.
43-47, WEST 23RD STREET,
NEW YORK CITY

BOOSEY & HAWKES (CANADA) LTD
10A SHUTER STREET,
TORONTO.

BOOSEY & HAWKES (AUST.) PTY. LTD.
NATIONAL BUILDING, 250 PITT STREET,
SYDNEY

PRINTED IN CANADA

BLESS THIS HOUSE.

Words by
HELEN TAYLOR.

Music by
MAY H. BRAHE.

Moderato. *(With much feeling)*

VOICE.

PIANO.

Bless this house, O Lord we pray,

poco rall. *a tempo*

Make it safe by night and day; Bless these walls, so

Copyright 1932 by Boosey & Co, Ltd.
Copyright 1927 as "Bless the House" by Boosey & Co, Ltd.
Copyright assigned 1940 Boosey & Hawkes (Canada) Ltd., Toronto.

The Public Performance of any parodied version of this composition is strictly prohibited

All rights reserved
Tous droits réservés

firm and stout, Keep - ing want and trou - ble out;

dim. with feeling

Bless the roof and chim - neys tall, Let Thy peace lie

poco rall. *a tempo* *rall.*

o - ver all; Bless this door, that it may prove E-ver o-pen to joy and

poco rall. *a tempo* *rall.*

love.

a tempo *poco rall.*

Bless these win - dows shi - ning bright, Let - ting in God's

a tempo

heav'n - ly light; Bless the hearth a - blaz - ing there, With

smoke as-cend - ing like a prayer; Bless the peo - ple

poco rall. *a tempo*

poco rall. *a tempo*

here with - - in, Keep them pure and

with feeling

with feeling

rall. *a tempo*

free from sin; Bless us all that

rall. *a tempo*

we may be Fit, O Lord, to

f allargando

dwell with Thee, Bless us all that we one day May

f colla voce.

rall.

dwell, O Lord, with Thee.

rall. *a tempo*

The Church Bells of England

Lyric by
DESMOND O'CONNOR

Music by
KENNEDY RUSSELL

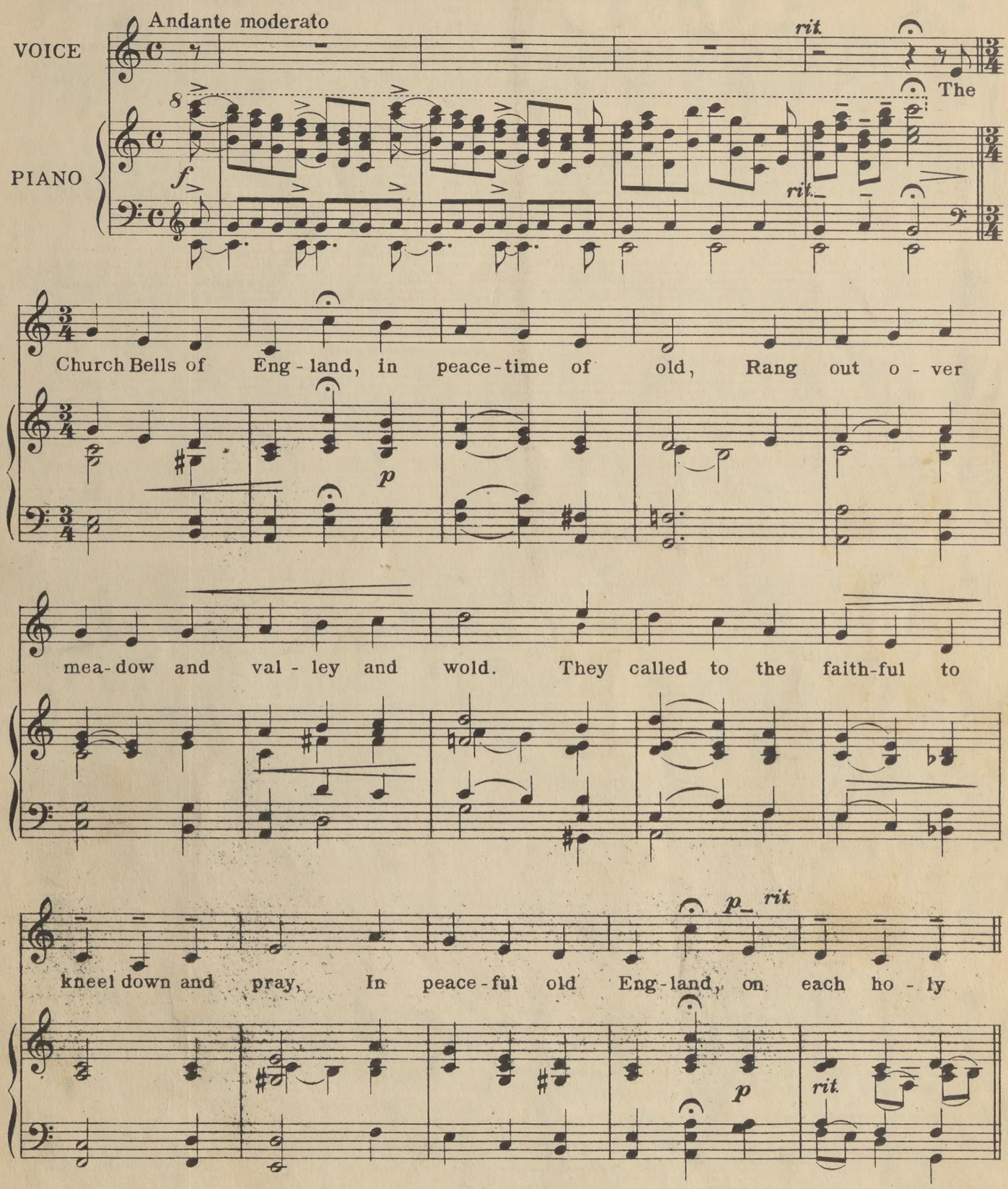

The Public Performance of any parodied version of this composition is strictly prohibited.

All rights reserved
Printed in Canada.

Copyright 1941 in U.S.A. by Boosey & Co Ltd.
Copyright for all countries
Copyright assigned 1941 Boosey & Hawkes (Canada) Ltd., Toronto.

No 1 in B♭

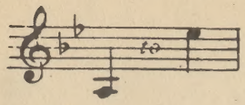

No 2 in C

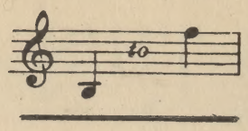

No 3 in E♭

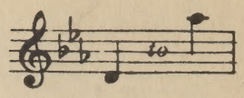

BLESS THIS HOUSE

Song

The Words by

HELEN TAYLOR

The Music by

MAY H. BRAHE

PRICE IN CANADA
50¢
NET

MEINTZMAN & CO., LTD.
10139 JASPER AVE.
EDMONTON, - ALBERTA

BOOSEY & Co.
LIMITED

BOOSEY & HAWKES LTD
295, REGENT STREET,
LONDON, W. 1

BOOSEY, HAWKES, BELWIN, Inc.
43-47, WEST 23RD STREET,
NEW YORK CITY

BOOSEY & HAWKES (CANADA) LTD
10A SHUTER STREET,
TORONTO.

BOOSEY & HAWKES (AUST.) PTY. LTD
NATIONAL BUILDING, 250 PITT STREET,
SYDNEY

PRINTED IN CANADA

BLESS THIS HOUSE.

Words by
HELEN TAYLOR.

Music by
MAY H. BRAHE.

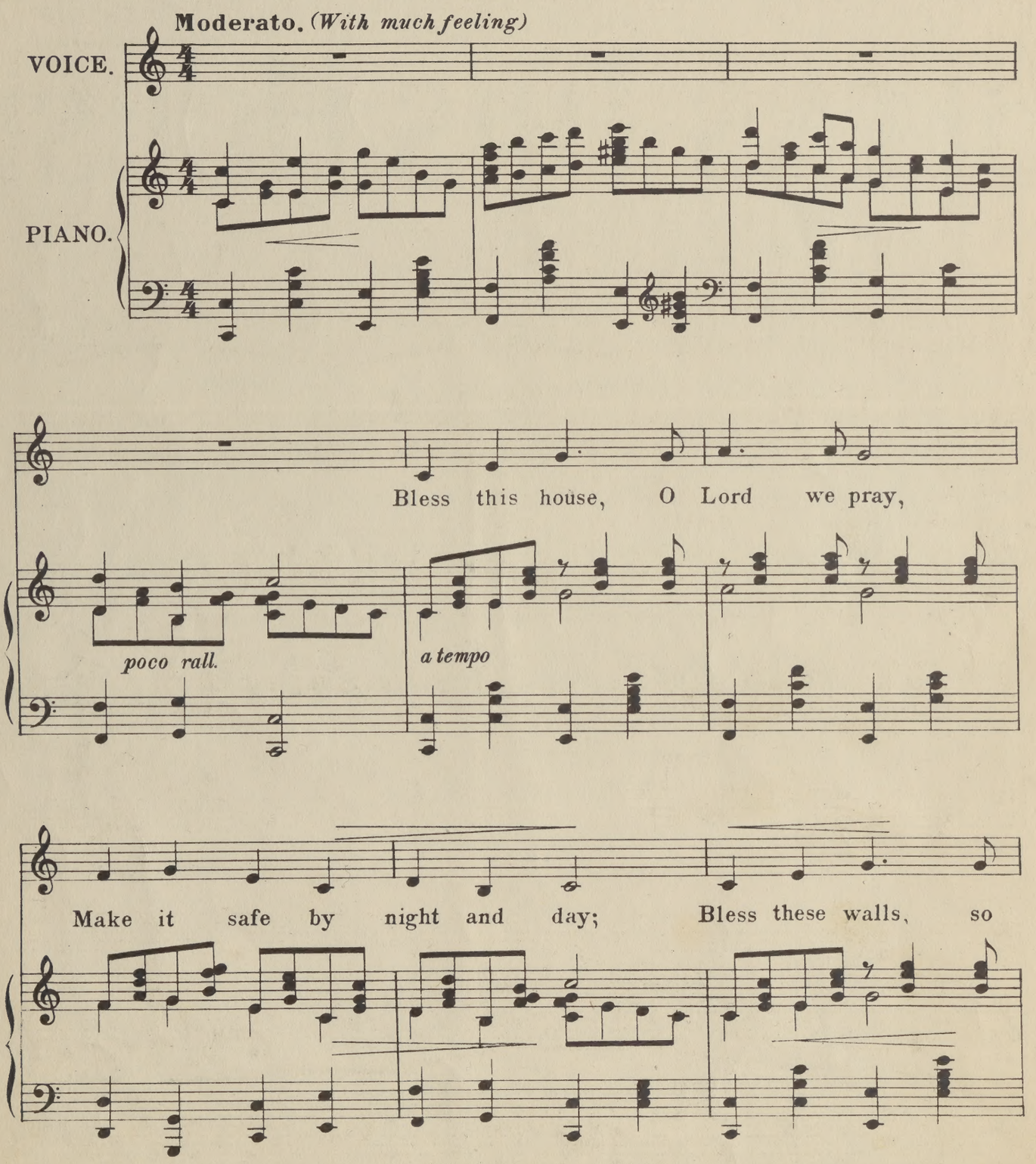

Copyright 1932 by Boosey & Co, Ltd.
Copyright 1927 as "Bless the House" by Boosey & Co, Ltd.

The Public Performance of any parodied version of this composition is strictly prohibited

Copyright assigned 1940 Boosey & Hawkes (Canada) Ltd., Toronto.

All rights reserved
Tous droits réservés

firm and stout, Keep - ing want and trou - ble out;

dim. with feeling

Bless the roof and chim - neys tall, Let Thy peace lie

poco rall. *a tempo* *rall.*

o - ver all; Bless this door, that it may prove E-ver o-pen to joy and

poco rall. *a tempo* *rall.*

love.

a tempo *poco rall.*

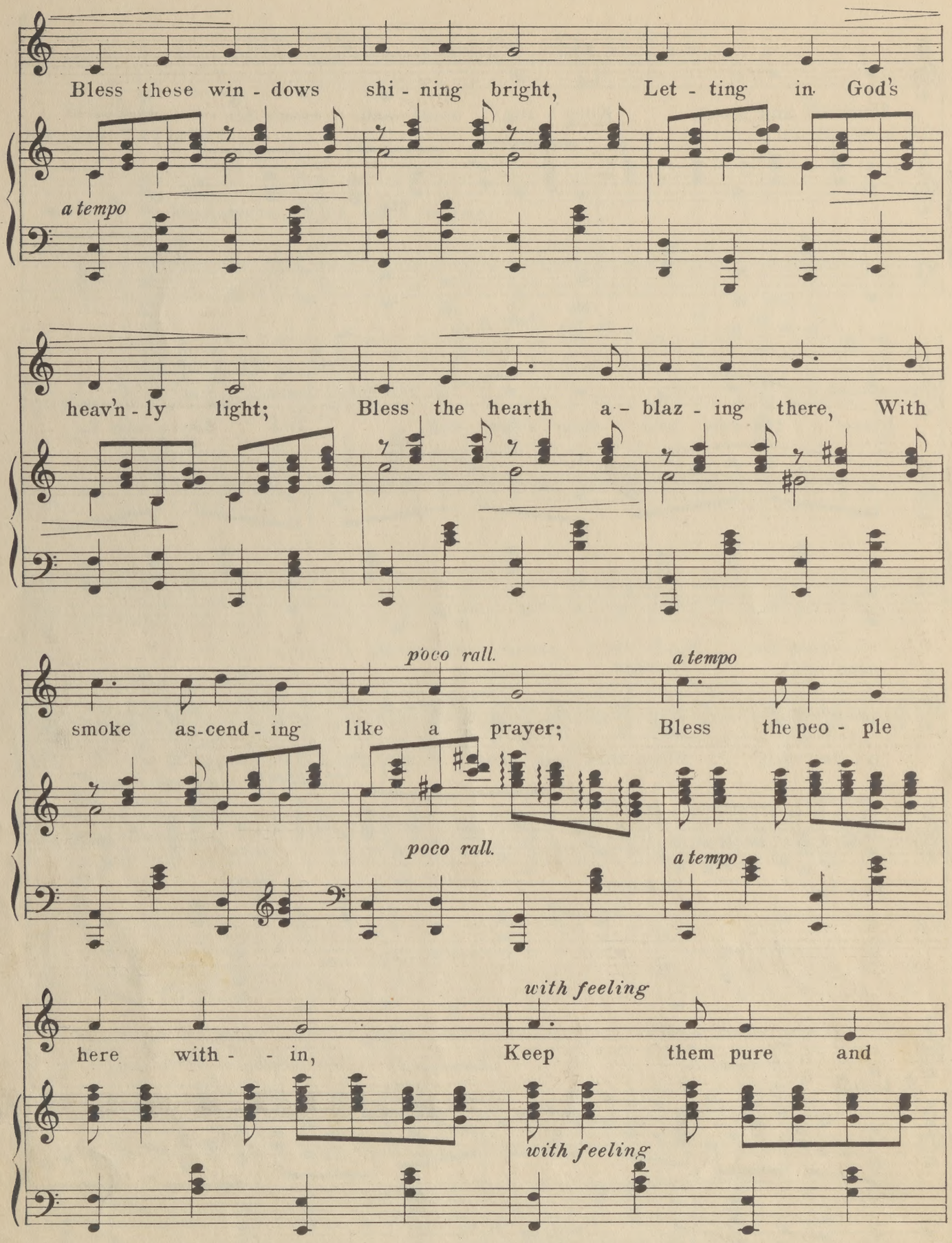
Bless these win - dows shi - ning bright, Let - ting in God's
a tempo
heav'n - ly light; Bless the hearth a - blaz - ing there, With
poco rall.
a tempo
smoke as-cend - ing like a prayer; Bless the peo - ple
poco rall.
a tempo
with feeling
here with - - in, Keep them pure and
with feeling

rall. *a tempo*

free from sin; Bless us all that

rall. *a tempo*

we may be Fit, O Lord, to

f allargando

dwell with Thee, Bless us all that we one day May

f colla voce.

rall.

dwell, O Lord, with Thee.

rall. *a tempo*

The Church Bells of England

Lyric by
DESMOND O'CONNOR

Music by
KENNEDY RUSSELL

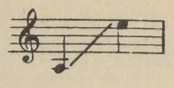

Andante moderato

VOICE

PIANO

f

rit.

The

Church Bells of Eng - land, in peace - time of old, Rang out o - ver

p

mea - dow and val - ley and wold. They called to the faith - ful to

p *rit.*

kneel down and pray, In peace - ful old Eng - land, on each ho - ly

p

rit.

The Public Performance of any parodied version of this composition is strictly prohibited.

All rights reserved
Printed in Canada.

Copyright 1941 in U.S.A. by Boosey & Co Ltd.
Copyright for all countries
Copyright assigned 1941 Boosey & Hawkes (Canada) Ltd., Toronto.